

# Emergency Action Plan (EAP): Track – Ashton Cross Country Course

Revised: July 24, 2024

**Address:** Ashton Cross Country Course, Iowa City, IA 52246



Emergency Action Plan Key	
Emergency Cart	+
Cold Tub	●
Key Locations	▲
Lighting/Tornado Shelter	⚡
Route	—

## Role of First Responders

1. Immediate care of injured/ill individual: retrieve emergency equipment.
2. Activate EMS
  - a. Designate individual to call 911.
  - b. Provide pertinent information: name, location, specific directions, telephone number, number of injured individuals, care given, other information as requested.
3. Designate individuals to direct EMS to scene at designated locations.

## Venue Directions

The designated caller will instruct EMS to report to Ashton Cross Country Course on UI West Campus. Proceed north on Mormon Trek Blvd from Melrose Ave, then turn west on Hawkeye Park Rd. Follow signs for “Hawkeye Storage” and the entrance to the course will be on the right. Designated individuals will be stationed at key locations to help direct EMS if available.

**Emergency Personnel:** Certified athletic trainers onsite: physician(s) may be onsite for practice on a limited basis.

Doug West (Head AT)	319-530-5173	Jennie Sertterh (AT Director)	319-530-1298
Tori Ghilardi	414-331-6105	Isabella Scheid	515-802-8851
Brooke Sachau	732-874-1723	Dr. Tim Thomsen	319-325-1496

## Emergency Equipment

AED, vacuum splints, personal rescue inhalers, oral and rectal thermometers, ice

## Medical Facilities

Ambulance transports will go to University of Iowa Hospitals and Clinics, a Level I Trauma Center, Main Hospital located at 200 Hawkins Dr, Iowa City, IA 52242. Emergency Department located at 1 Roy J. Carver Pavilion Level 1.

# Emergency Action Plan (EAP): Baseball- Duane Banks Field

Revised 7/24/24

**Address:** 960 Evashevski Dr, Iowa City, IA 52242



Emergency Action Plan Key

AED (Home Dugout, or JAB main entrance breezeway) +

Cold Tub (JAB Building) ●

Tornado Shelter (Basement JAB Building) ●

Lighting (Dugout Clubhouse) ●

Route —

## Role of First Responders

1. Immediate care of injured/ill individual: retrieve emergency equipment
2. Activate EMS
  - a. Designate individual to call 911
  - b. Provide pertinent information: name, location, specific directions, telephone number, number of injured individuals, care given, other information as requested.
3. Designate individuals to direct EMS to scene at designated locations.

## Venue Directions

The designated caller will instruct EMS to report to Duane Banks Baseball Field, entering Lot 43 East of the Hansen Football Performance Center and proceeding down the road between the Hansen Football Performance Center and the Jacobson Rec Building to the double door entrance to the baseball field. Designated individuals will be stationed at key locations to help direct EMS if available.

**Emergency Personnel:** Certified athletic trainers onsite: physician(s) may be onsite for games.

Jake Feldman, ATC (Baseball AT)	515-720-6269	Jennie Sertterh, ATC (AT Director)	319-335-9391
Doug West, ATC (Associate Director) 515-494-5195		Brian Wolf, MD	319-353-7954
		Ryan Kruse, MD	319-467-7063

**Emergency Equipment – AED located directly below press box on concourse side CODE: C159X**

AED (home dugout for all events home ATC present), Personal rescue inhalers, epinephrine, pulse ox, stethoscope, BP cuff, splints, C-Collar. Rectal thermometer and cold immersion tub located in JAB AT facility.

## Medical Facilities

Ambulance transports will go to University of Iowa Hospitals and Clinics, a Level I Trauma Center, Main Hospital located at 200 Hawkins Dr, Iowa City, IA 52242. Emergency Department located at 1 Roy J. Carver Pavilion Level 1.

# Emergency Action Plan (EAP): Women's Rowing **ON LAND** – P. Sue Beckwith, MD Boathouse

Revised: 7/30/24

Address: 1201 N. Dubuque Street, Iowa City, IA 52242

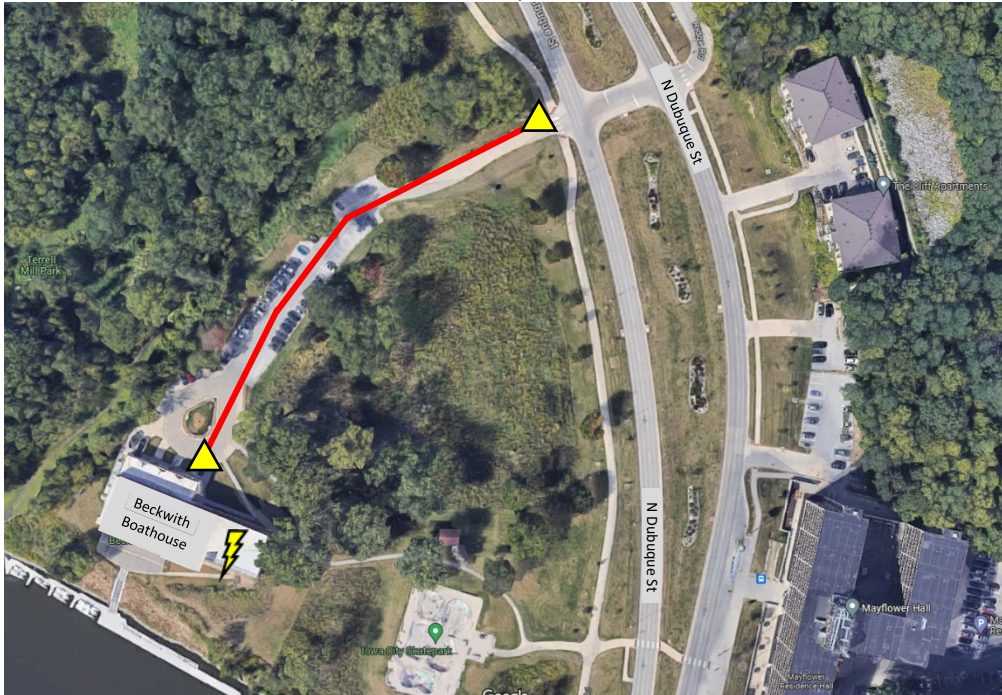

Emergency Action Plan Key	
Key Locations	▲
Severe Weather Shelter	⚡
Route	—

## Role of First Responders

1. Immediate care of injured/ill individual; retrieve emergency equipment.
2. Activate EMS
  - a. Designate individual to call 911 (for land line, dial 9-911)
  - b. The Caller will relay pertinent information: name, location, specific directions, telephone number, number of injured individuals, care given, other information as requested.
3. Other designated individuals will direct EMS to scene at designated locations.

## Venue Directions

The designated caller will instruct EMS to report to Beckwith Boathouse, entering the parking lot off North Dubuque Street and park in front of main building entrance staircase. Designated individuals will be stationed at key locations to help direct EMS if available.

**Emergency Personnel:** Certified athletic trainers onsite; physician(s) may be onsite for events on a limited basis

Selena Carter	704-941-7989	Lisa Woodroffe, MD (Team PCP)	563-580-3868
Jennie Sertterh (AT Director)	319-530-1298	Robert Westermann, MD (Team Ortho)	425-941-3728

## Emergency Equipment

AED, Personal rescue inhalers, epinephrine, pulse ox, stethoscope, BP cuff, all in Athletic Training Room on 2<sup>nd</sup> floor.

## Medical Facilities

Ambulance transports will go to University of Iowa Hospitals and Clinics Main Hospital, a Level I Trauma Center, located at 200 Hawkins Dr, Iowa City, IA 52242. UIHC Emergency Department is located at 1 Roy J. Carver Pavilion Level 1.

# Emergency Action Plan (EAP): Women's Rowing **ON WATER**- Iowa River

Revised 7/30/2024

Boathouse Address: 1201 N. Dubuque Street, Iowa City, IA 5224

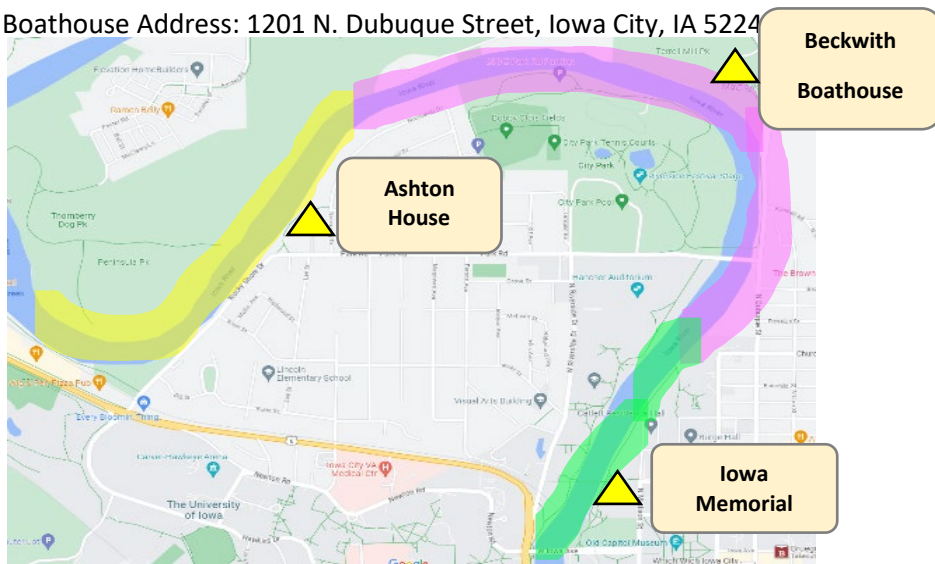

**Emergency Action Plan Key**

Key Locations 

Severe Weather Shelter 

**Incident Zone & Landing Area**

**Ashton House**

**Beckwith Boathouse**

**Iowa Memorial Union**

## Role of First Responders

1. A Coach will provide immediate care of injured/ill student-athlete and retrieve emergency equipment.
2. If warranted, Coach can call 911 directly to initiate EMS.
  - a. The Caller will relay pertinent information: their name, location, specific directions, telephone number, number of injured individuals, care given, other information as requested.
  - b. If an ambulance is required, the meeting location will be determined by the nearest landing area to the incident (see map):
3. The student-athlete(s) will be taken to shore at the appropriate site in either the boat shell or the Coach's launch. The Athletic Trainer will meet the injured/ill student-athlete to assist in medical care and transportation.

## Venue Directions

The Caller will instruct EMS to report to the appropriate landing area based on the incident site. Depending on available personnel, individuals will be stationed at key locations to help direct EMS.

- **Ashton House: 820 Park Road:** If an incident occurs between Pump House turn and the upstream terminus at The Heartland Inn.
  - EMS can follow the running path off Park Road directly behind the home and access the shoreline landing area.
  - **Beckwith Boathouse: 1201 N. Dubuque Street:** If an incident occurs between Hancher Footbridge and the Pump House.
  - EMS will enter the parking lot off North Dubuque Street and park in front of second garage door of the main building. EMS will access the dock/landing area through the second garage door boat bay.
- **Iowa Memorial Union: 125 N. Madison Street:** If an incident occurs between the Iowa Avenue Bridge and the Hancher Footbridge.
  - EMS will park in the South side lot of the IMU off N. Madison Street and follow the sidewalk to the back of the building. Landing area is along the shore across from the Amphitheater.

**Emergency Personnel:** Certified athletic trainers onsite; physician(s) may be onsite for events on a limited basis

Selena Carter	704-941-7989	Lisa Woodroffe, MD (Team PCP)	563-580-3868
Jennie Sertterh (AT Director)	319-530-1298	Robert Westermann, MD (Team Ortho)	425-941-3728

## Emergency Equipment

First Aid Kit and Personal Floatation Devices are located on each Coaches' Launch. AED, Personal rescue inhalers, epinephrine, pulse ox, stethoscope, BP cuff, all in Beckwith Boathouse Athletic Training Room on 2<sup>nd</sup> floor.

## Medical Facilities

Ambulance transports will go to University of Iowa Hospitals and Clinics Main Hospital, a Level I Trauma Center, located at 200 Hawkins Dr, Iowa City, IA 52242. UIHC Emergency Department located at 1 Roy J. Carver Pavilion Level 1.

# Emergency Action Plan (EAP): Carver Hawkeye Arena, 2<sup>nd</sup> Floor Practice Areas North

Revised: 11/6/2024

Address: 1 Elliot Drive, Iowa City, IA 52241

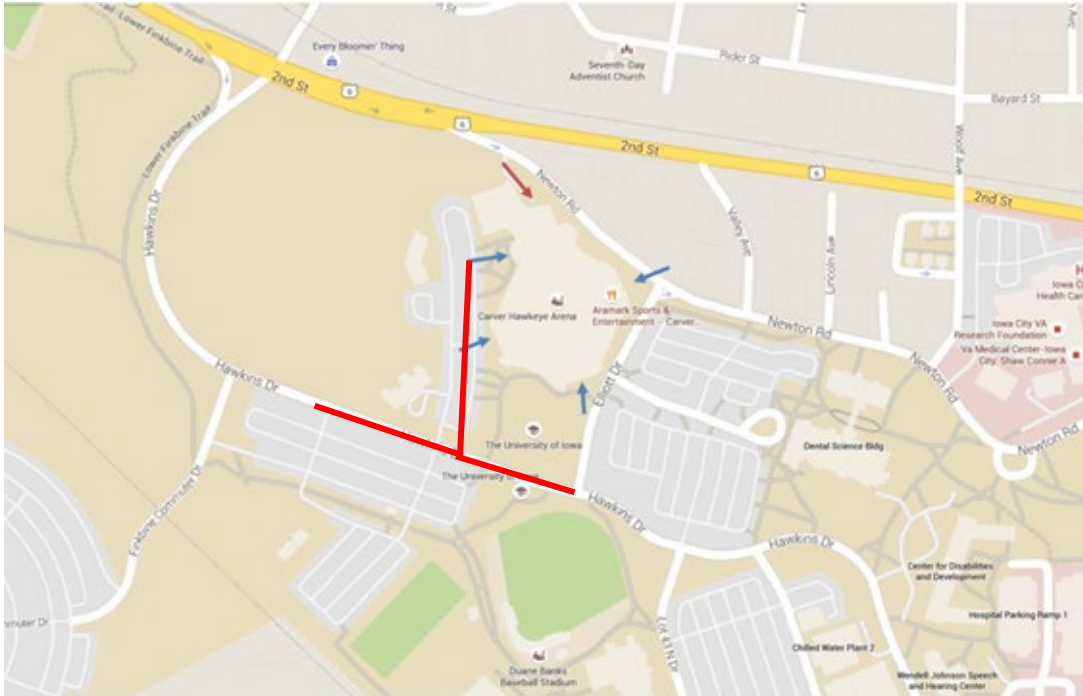

Emergency Action Plan Key

█

Route

### Role of First Responders

1. Immediate care of injured/ill individual: retrieve emergency equipment.
2. Activate EMS
  - a. Designate individual to call 911
  - b. Provide pertinent information: name, location, specific directions, telephone number, number of injured individuals, care given, other information as requested.
3. Designate individuals to direct EMS to scene at designated locations.

### Venue Directions

The designated caller will instruct EMS to report to the **North Entrance** off of Hawkins Drive (by the ticket office entrance) on the concourse level (4<sup>th</sup> floor) and use the elevator to the 2nd floor.

**Emergency Personnel:** Certified athletic trainers onsite: physician(s) may be onsite on a limited basis.

Brad Floy (MBB)	319-855-3374	Tim Thomsen	319-325-1496, pager 5498
Andrea Chilcote (WBB)	231-724-0853	Brian Wolf	319-331-1762, pager 9898
Katie Berger (WVB)	712-520-1042	Andy Peterson	608-220-8913
Jesse Donnenwerth (MWR)	319-631-3228	Matt Bollier	319-855-3881, pager 4148
Lauren Werner (WWR)	920-659-2638	Lisa Woodroffe	563-580-3868
Jennie Sertterh (AT Director)	319-530-1298	Brit Marcussen	319-400-0476, pager 9818

### Emergency Equipment

Emergency equipment will vary depending on usage of the area.

### Medical Facilities

Ambulance transports will go to University of Iowa Hospitals and Clinics, a Level I Trauma Center, Main Hospital located at 200 Hawkins Dr, Iowa City, IA 52242. Emergency Department located at 1 Roy J. Carver Pavilion Level 1.

# Emergency Action Plan (EAP): Carver Hawkeye Arena – Main Gym

Revised: 7/30/2024

Address: 1 Elliot Drive, Iowa City, IA 52241

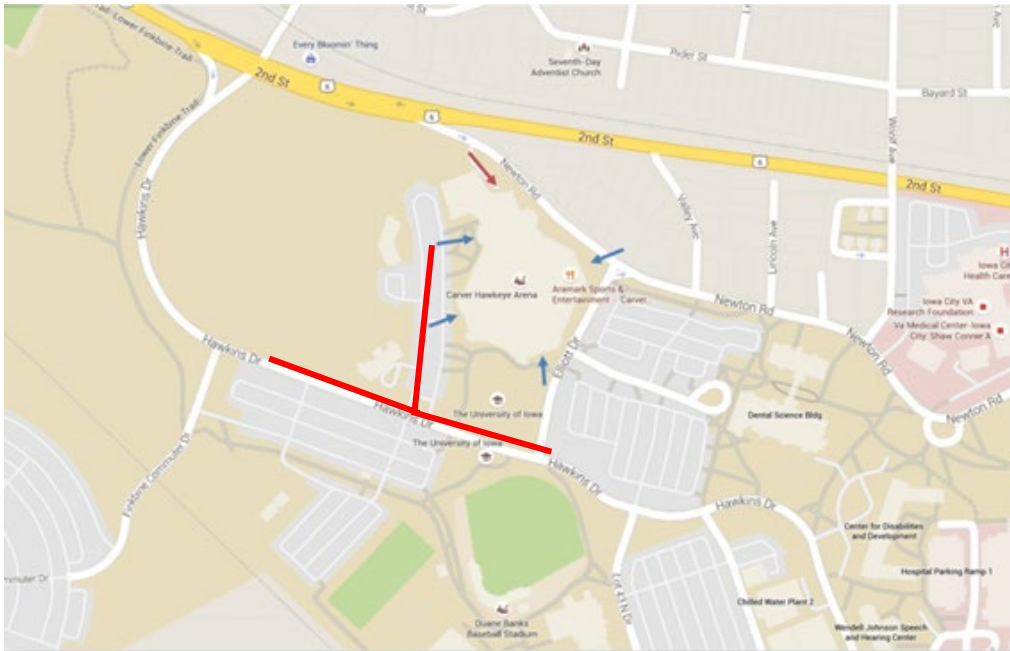

**Emergency Action Plan Key**

Route 

## Role of First Responders

1. Immediate care of injured/ill individual: retrieve emergency equipment.
2. Activate EMS
  - a. Designate individual to call 911
  - b. Provide pertinent information: name, location, specific directions, telephone number, number of injured individuals, care given, other information as requested.
3. Designate individuals to direct EMS to scene at designated locations.

## Venue Directions

The designated caller will instruct EMS to report to the **North Entrance** off of Hawkins Drive (the ticket office entrance) on the concourse level (4<sup>th</sup> floor) and use the elevator to the 1<sup>st</sup> (court level) or other floor as needed.

**Emergency Personnel:** Certified athletic trainers onsite; physician(s) may be onsite for practice on a limited basis

Brad Floy (MBB)	319-855-3374	Tim Thomsen	319-325-1496, pager 5498
Andrea Chilcote (WBB)	231-724-0853	Brian Wolf	319-331-1762, pager 9898
Katie Berger (WVB)	712-520-1042	Andy Peterson	608-220-8913
Jesse Donnenwerth (MWR)	319-631-3228	Matt Bollier	319-855-3881, pager 4148
Lauren Werner (WWR)	920-659-2638	Lisa Woodroffe	563-580-3868
Jennie Sertterh (AT Director)	319-530-1298	Brit Marcussen	319-400-0476, pager 9818

## Emergency Equipment

Medical Kit and Fluids on site; in S181 AED (Taping Cabinet; on home water cart during events), stretcher, vacuum splints, stiff collar, O<sub>2</sub>, ambu bag, airways (all Storage Room Rehab), epinephrine, IV, Ringer's, sphygmomanometer, stethoscope, oral thermometers (all MD Exam Room), cool tub (Wet Room)

## Medical Facilities

Ambulance transports will go to University of Iowa Hospitals and Clinics, a Level I Trauma Center, Main Hospital located at 200 Hawkins Dr, Iowa City, IA 52242. Emergency Department located at 1 Roy J. Carver Pavilion Level 1.

**Severe Weather Safe Locations:** Go to locker room during a watch and warning.

# Emergency Action Plan (EAP): Swim and Dive – Campus Recreation and Wellness Center (CRWC) – Natatorium

Revised: July 16, 2024

Address: 309 S. Madison St, Iowa City, IA 52242



Emergency Action Plan Key

Main Entrance

Key Locations

## Role of First Responders

1. Immediate care of injured/ill individual: retrieve emergency equipment
2. Activate EMS
  - a. Designate individual to call 911
  - b. Provide pertinent information: name, location, specific directions, telephone number, number of injured individuals, care given, other information as requested.
3. Designate individuals to direct EMS to scene at designated locations.

## Venue Directions

The designated caller will instruct EMS to report to the Campus Recreation and Wellness Center (CRWC) through the main entrance, past the climbing wall and Olympic free weight area, and to the natatorium. Designated individuals will be stationed at key locations to help direct EMS if available.

**Emergency Personnel:** Certified athletic trainer onsite. Certified lifeguards onsite for diving practices.

Elizabeth Miller ATC	(224) 688- 9548	Jennie Sertterh (Director of AT)	(319-530-1298)
Dr. Ryan Kruse (PCP)	(815) 262-8928	Dr. Brian Wolf	(319) 331-1762

## Emergency Equipment

AED located on wall adjacent to W151 – athletic training facility. Spine boards located on pool deck. Vacuum splints, C-collar, BP cuff, stethoscope, and pulse oximeter located in athletic training facility.

## Medical Facilities

Ambulance transports will go to University of Iowa Hospitals and Clinics, a Level I Trauma Center, Main Hospital located at 200 Hawkins Dr, Iowa City, IA 52242. Emergency Department located at 1 Roy J. Carver Pavilion Level 1.

# Emergency Action Plan (EAP): Hawkeye Tennis and Recreation Complex (HTRC) – Hawkeye Turf

Revised: 11/11/2024

**Address:** HTRC Room 129 Hawkeye Turf at 2820 Prairie Meadow Drive, Iowa City, IA 52242



**Emergency Action Plan Key**

Key Locations ▲

Lighting/Tornado Shelter ⚡

Route —

## Role of First Responders

1. Immediate care of injured/ill individual: retrieve emergency equipment.
2. Activate EMS
  - a. Designate individual to call 911.
  - b. Provide pertinent information: name, location, specific directions, telephone number, number of injured individuals, care given, other information as requested.
3. Designate individuals to direct EMS to scene at designated locations.

## Venue Directions

The designated caller will instruct EMS to report to the HTRC Hawkeye Turf in Room 129 by turning west onto Prairie Meadow Dr. off Mormon Trek Blvd., then turning north into the parking lot along the HTRC Main Entrance. EMS will pass the front desk at the entrance and take a right to the end of the adjacent hallway to access the turf through the double doors. Designated individuals will be stated at key locations to help direct EMS if available.

**Emergency Personnel:** Certified athletic trainers onsite: physician(s) may be onsite on a limited basis.

Jon Fravel (Field Hockey AT)	712-490-3396	Jennie Sertterh (AT Director)	319-335-9391
Jessica Amoruso (Soccer AT)	914-844-5906	Stephanie McKeen (Tennis)	651-231-2314

## Emergency Equipment

AED (nearest AED located within cabinet at front desk), personal rescue inhalers, personal epinephrine, stethoscope, blood pressure cuff, oral rectal thermometers, ice, glucose gel, trauma bag (AT Room office): splints, C-Collar.

## Medical Facilities

Ambulance transports will go to University of Iowa Hospitals and Clinics, a Level I Trauma Center, Main Hospital located at 200 Hawkins Dr, Iowa City, IA 52242. Emergency Department located at 1 Roy J. Carver Pavilion Level 1.



# Emergency Action Plan (EAP): Hawkeye Tennis and Recreation Complex (HTRC) – Indoor Iowa Turf

Revised: 11/11/2024

**Address:** HTRC N100 Iowa Turf at 2820 Prairie Meadow Drive, Iowa City, IA 52242

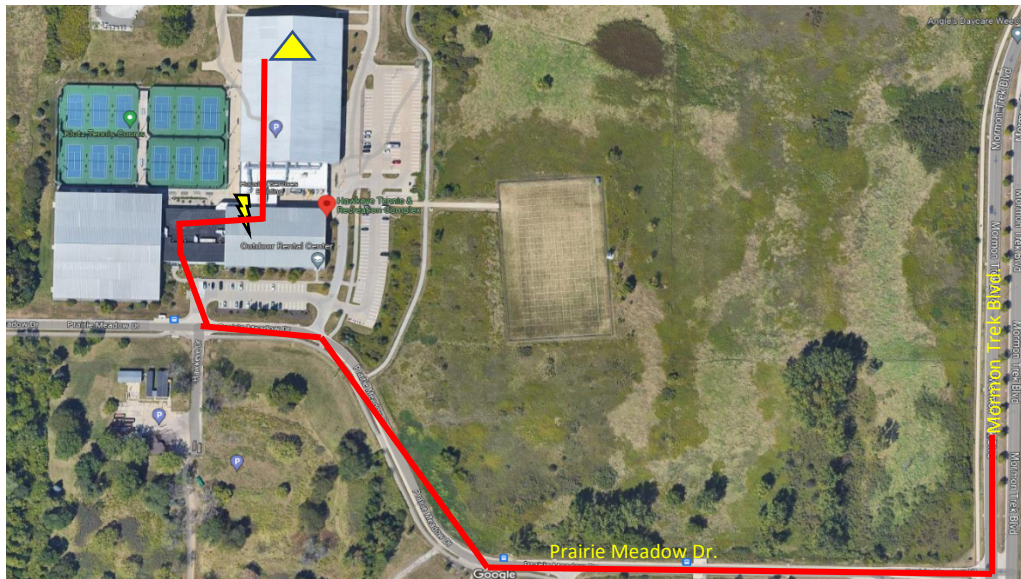

**Emergency Action Plan Key**

Key Locations

Lighting/Tornado Shelter

Route

## Role of First Responders

1. Immediate care of injured/ill individual: retrieve emergency equipment.
2. Activate EMS
  - a. Designate individual to call 911.
  - b. Provide pertinent information: name, location, specific directions, telephone number, number of injured individuals, care given, other information as requested.
3. Designate individuals to direct EMS to scene at designated locations.

## Venue Directions

The designated caller will instruct EMS to report to the HTRC Indoor Turf by turning west onto Prairie Meadow Dr. off Mormon Trek Blvd., then turning north into the parking lot along the HTRC Main Entrance. EMS will pass the front desk turning right before outdoor courts to the end of the hallway, turning left through double doors, and left once more into the hallway leading to Indoor Turf. Designated individuals will be stated at key locations to help direct EMS if available.

**Emergency Personnel:** Certified athletic trainers onsite: physician(s) may be onsite on a limited basis.

Jon Fravel (Field Hockey AT)	712-490-3396	Jennie Sertterh (AT Director)	319-335-9391
Jessica Amoruso (Soccer AT)	914-844-5906	Stephanie McKeen (Tennis)	651-231-2314

## Emergency Equipment

AED (nearest AED on hallway wall near entrance of Indoor Turf/second AED located within cabinet at front desk), personal rescue inhalers, personal epinephrine, stethoscope, blood pressure cuff, oral rectal thermometers, glucose gel, ice, trauma bag (AT Room office): splints, C-Collar.



## Medical Facilities

Ambulance transports will go to University of Iowa Hospitals and Clinics, a Level I Trauma Center, Main Hospital located at 200 Hawkins Dr, Iowa City, IA 52242. Emergency Department located at 1 Roy J. Carver Pavilion Level 1.

# Emergency Action Plan (EAP): Field House – Training Room/ Main Deck

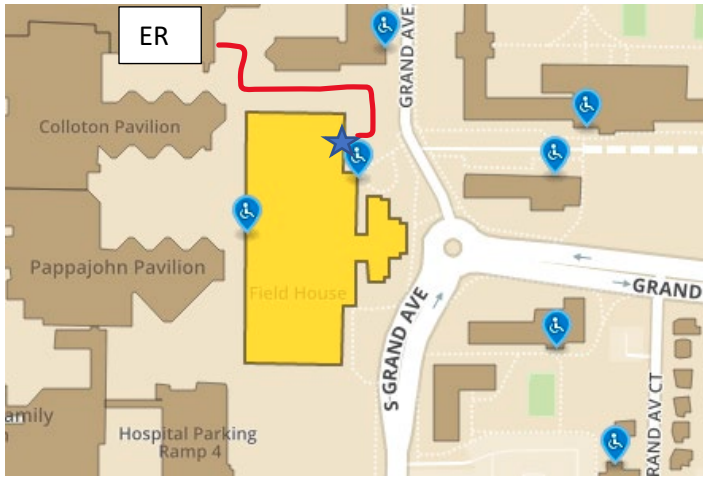
Address: 206 Field House at 225 South Grand Ave, Iowa City IA 52242



<u>Emergency Action Plan Key</u>	
	Northeast Entrance
	Route
<b>Severe Weather Safe Locations:</b> Go to locker room in the basement during a watch and warning	

## Role of First Responders

1. Immediate care of injured/ill individual: retrieve emergency equipment.
2. Activate EMS
  - a. Designate individual to call 911.
  - b. Provide pertinent information: name, location, specific directions, telephone number, number of injured individuals, care given, other information as requested.
3. Designate individuals to direct EMS to scene at designated locations.

## Venue Directions

The designated caller will instruct EMS to report to the **Northeast entrance of the Field House, off of the UIHC service road**. Take the Northeast elevator to the 2<sup>nd</sup> floor, walk left to the main deck/ATR (room 206). Designated individuals will be stated at key locations to help direct EMS if available.

**Emergency Personnel:** Certified athletic trainers onsite; physician(s) may be onsite on a limited basis.

Juliana Perno (Gymnastics, Spirit Squad AT)	718-619-1379	Jennie Sertterh (AT Director)	319-335-9391
---	--------------	-------------------------------	--------------

## Emergency Equipment

- AED's (located in AT corner of gymnastics gym in bottom left drawer of tool drawers, in 206 ATR, and on East wall of main deck). Personal rescue inhalers, personal epinephrine, stethoscope, blood pressure cuff, oral thermometers, ice, splints, C-Collar, spine board located in ATR (room 206).

## Medical Facilities

Ambulance transports will go to University of Iowa Hospitals and Clinics, a Level I Trauma Center, Main Hospital located at 200 Hawkins Dr, Iowa City, IA 52242. Emergency Department located at 1 Roy J. Carver Pavilion Level 1.

# Emergency Action Plan (EAP): Field House – Gymnastics Practice Facility

Address: 214 Field House at 225 South Grand Ave, Iowa City IA 52242

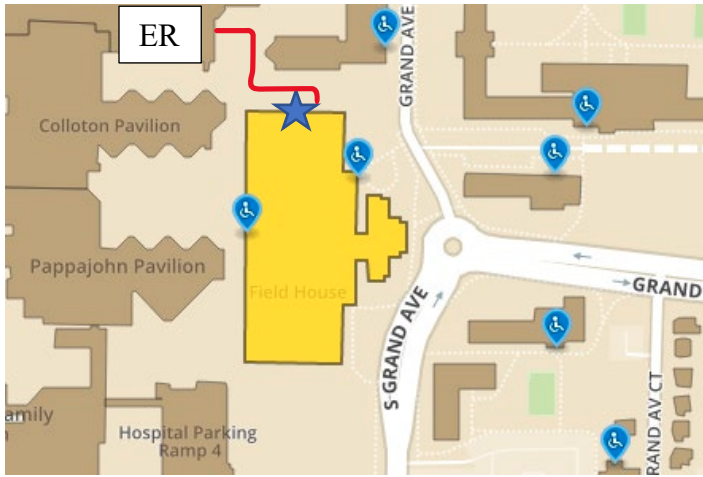

**Emergency Action Plan Key**

★ Emergency Exit Door by Locker Room in Gymnastics Gym

— Route

**Severe Weather Safe Locations:** Go to locker room in the basement during a watch and warning

## **Role of First Responders**

1. Immediate care of injured/ill individual: retrieve emergency equipment.
2. Activate EMS
  - a. Designate individual to call 911.
  - b. Provide pertinent information: name, location, specific directions, telephone number, number of injured individuals, care given, other information as requested.
3. Designate individuals to direct EMS to scene at designated locations.

## **Venue Directions**

The designated caller will instruct EMS to report to the **North side of the Field House/Gymnastics Facility**, off of the UIHC service road. Instruct EMS to enter through **“Emergency Exit door” located next to the Locker Room (Preferred)**. Designated individuals will be stated at key locations to help direct EMS if available. Use the **Northwest entrance on the 2<sup>nd</sup> floor off UIHC service road (2<sup>nd</sup> option)**, if individuals are unavailable to flag/open Emergency Exit door.

**Emergency Personnel:** Certified athletic trainers onsite: physician(s) may be onsite on a limited basis.

Juliana Perno (Gymnastics, Spirit Squad AT)	718-619-1379	Jennie Sertterh (AT Director)	319-335-9391
---	--------------	-------------------------------	--------------

## **Emergency Equipment**

- AED’s (located in AT corner of gymnastics gym in bottom left drawer of tool drawers, in 206 ATR, and on East wall of main deck). Personal rescue inhalers, personal epinephrine, stethoscope, blood pressure cuff, oral thermometers, ice, splints, C-Collar, spine board located in ATR (room 206).

## **Medical Facilities**

Ambulance transports will go to University of Iowa Hospitals and Clinics, a Level I Trauma Center, Main Hospital located at 200 Hawkins Dr, Iowa City, IA 52242. Emergency Department located at 1 Roy J. Carver Pavilion Level 1.

# Emergency Action Plan (EAP): Football- HFPC Athletic Training Room

Revised: 7/30/24

**Address:** 992 Evashevski Dr, Iowa City, IA 52242



Emergency Action Plan Key	
Emergency Equipment	✚
Key Locations	▲
Route	—

**Role of First Responders**

1. Immediate care of injured/ill individual: retrieve emergency equipment
2. Activate EMS
  - a. Designate individual to call 911
  - b. Provide pertinent information: name, location, specific directions, telephone number, number of injured individuals, care given, other information as requested.
3. Designate individuals to direct EMS to scene at designated locations.

**Venue Directions**

The designated caller will instruct EMS to report to the Hansen Football Performance Center- Athletic Training Room entering Lot 43 East of the Hansen Football Performance Center and proceeding down the road to entrance # 3. Designated individuals will be stationed at key locations to help direct EMS if available.

**Emergency Personnel:** Certified athletic trainers onsite: physician(s) may be onsite for practice on a limited basis

Kammy Powell (Head AT)	815-762-7240	Jennie Sertterh (AT Director)	319-530-1298
Jason Vorwerk	815-761-2363	Brian Wolf	319-331-1762
Dylan Mathers	402-875-0519	Andy Peterson	608-220-8913
Hiroaki Fujimoto	812-361-7985		

**Emergency Equipment**

AED, Personal rescue inhalers, epinephrine, pulse ox, stethoscope, BP cuff, blood glucose monitor in emergency bag in ATR. Trauma bag, splints, C-Collar, oversized spine boards on two motorized emergency carts parked in the indoor garage. Trauma bag items include: Oxygen, supplemental oxygen delivery devices, airway adjuncts, suction device. Cold Tubs with towels, soft stretcher, rectal thermometer located in the athletic training room.

**Medical Facilities**

Ambulance transports will go to University of Iowa Hospitals and Clinics, a Level I Trauma Center, Main Hospital located at 200 Hawkins Dr, Iowa City, IA 52242. Emergency Department located at 1 Roy J. Carver Pavilion Level 1.

# Emergency Action Plan (EAP): Football- HFPC Indoor Practice Facility

Revised: 7/22/24

Address: 992 Evashevski Dr, Iowa City, IA 52242



## Emergency Action Plan Key

Emergency Equipment 

Key Locations 

Route 

## Role of First Responders

1. Immediate care of injured/ill individual: retrieve emergency equipment.
2. Activate EMS
  - a. Designate individual to call 911
  - b. Provide pertinent information: name, location, specific directions, telephone number, number of injured individuals, care given, other information as requested.
3. Designate individuals to direct EMS to scene at designated locations.

## Venue Directions

The designated caller will instruct EMS to report to the Hansen Football Performance Center- Indoor Practice Facility entering Lot 37 West of the Hansen Football Performance Center and proceeding down the road to the overhead garage door or entrance # 16/17 to the indoor practice field. Designated individuals will be stationed at key locations to help direct EMS if available.

**Emergency Personnel:** Certified athletic trainers onsite: physician(s) may be onsite for practice on a limited basis

Kammy Powell (Head AT)	815-762-7240	Jennie Sertterh (AT Director)	319-530-1298
Jason Vorwerk	815-761-2363	Brian Wolf	319-331-1762
Dylan Mathers	402-875-0519	Andy Peterson	608-220-8913
Hiroaki Fujimoto	812-361-7985		

## Emergency Equipment

AED, Personal rescue inhalers, epinephrine, pulse ox, stethoscope, BP cuff, blood glucose monitor in emergency bag in practice field ATR. Trauma bag, splints, C-Collar, oversized spine boards on two motorized emergency carts parked on practice field. Trauma bag items include: Oxygen, supplemental oxygen delivery devices, airway adjuncts, suction device. Cold Tubs with towels, soft stretcher, rectal thermometer located in the airconditioned shed on the practice field or the main football athletic training room

## Medical Facilities

Ambulance transports will go to University of Iowa Hospitals and Clinics, a Level I Trauma Center, Main Hospital located at 200 Hawkins Dr, Iowa City, IA 52242. Emergency Department located at 1 Roy J. Carver Pavilion Level 1.

# Emergency Action Plan (EAP): Football- Kenyon Practice Fields

Revised: 7/22/24

**Address:** 992 Evashevski Dr, Iowa City, IA 52242

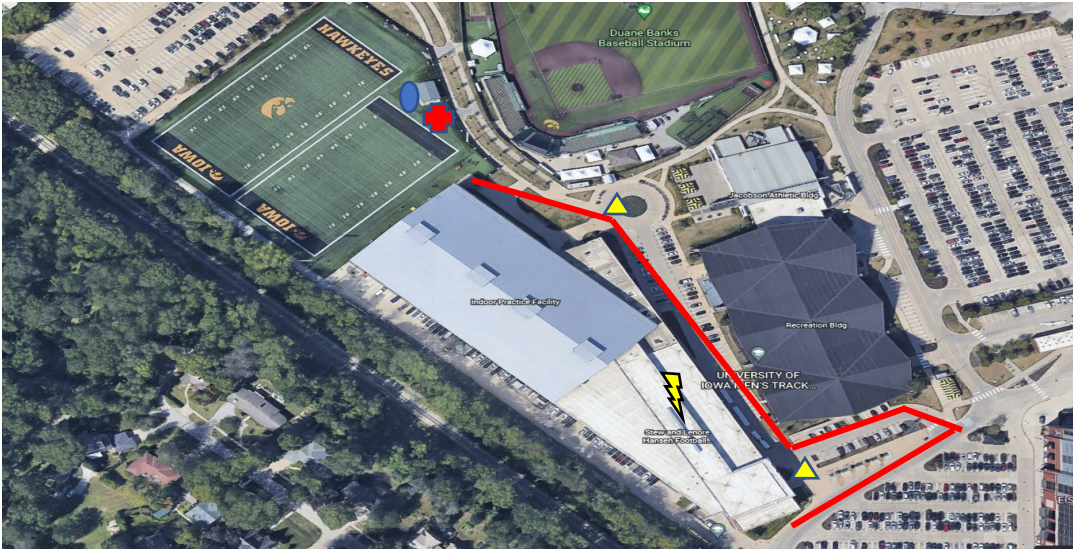

## Emergency Action Plan Key

- Emergency Cart +
- Cold Tub ●
- Key Locations ▲
- Lighting/Tornado Shelter ⚡
- Route —

## Role of First Responders

1. Immediate care of injured/ill individual: retrieve emergency equipment.
2. Activate EMS
  - a. Designate individual to call 911
  - b. Provide pertinent information: name, location, specific directions, telephone number, number of injured individuals, care given, other information as requested.
3. Designate individuals to direct EMS to scene at designated locations.

## Venue Directions

The designated caller will instruct EMS to report to the Kenyon Practice Fields, entering Lot 43 East of the Hansen Football Performance Center and proceeding down the road between the Hansen Football Performance Center and the Jacobson Rec Building to the double door entrance to the Kenyon Practice Fields. Designated individuals will be stationed at key locations to help direct EMS if available.

**Emergency Personnel:** Certified athletic trainers onsite: physician(s) may be onsite for practice on a limited basis

Kammy Powell (Head AT)	815-762-7240	Jennie Sertterh (AT Director)	319-530-1298
Jason Vorwerk	815-761-2363	Brian Wolf	319-331-1762
Dylan Mathers	402-875-0519	Andy Peterson	608-220-8913
Hiroaki Fujimoto	812-361-7985		

## Emergency Equipment

AED, Personal rescue inhalers, epinephrine, pulse ox, stethoscope, BP cuff, blood glucose monitor in emergency bag in practice field ATR. Trauma bag, splints, C-Collar, oversized spine boards on two motorized emergency carts parked on practice field. Trauma bag items include: Oxygen, supplemental oxygen delivery devices, airway adjuncts, suction device. Cold Tubs with towels, soft stretcher, rectal thermometer located in the airconditioned shed on the practice field.

## Medical Facilities

Ambulance transports will go to University of Iowa Hospitals and Clinics, a Level I Trauma Center, Main Hospital located at 200 Hawkins Dr, Iowa City, IA 52242. Emergency Department located at 1 Roy J. Carver Pavilion Level 1.

# Emergency Action Plan (EAP): Football- Kinnick Stadium

Revised: 7/22/24

**Address:** 825 Evashevski Dr, Iowa City, IA 52242

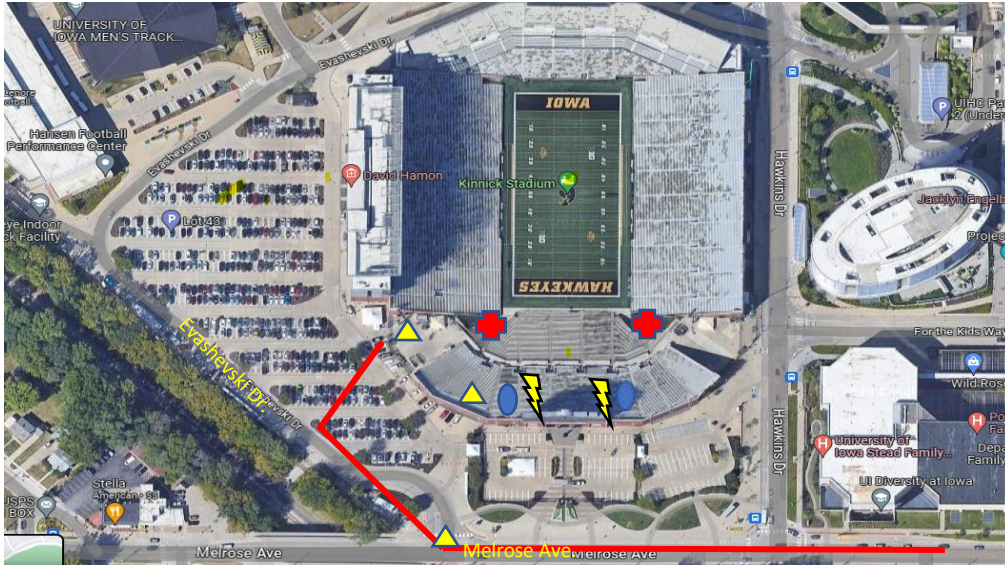

**Emergency Action Plan Key**

- Emergency Cart +
- Cold Tub ●
- Key Locations ▲
- Lighting/Tornado Shelter ⚡
- Route —

## Role of First Responders

1. Immediate care of injured/ill individual: retrieve emergency equipment.
2. Activate EMS
  - a. Designate individual to call 911.
  - b. Provide pertinent information: name, location, specific directions, telephone number, number of injured individuals, care given, other information as requested.
3. Designate individuals to direct EMS to scene at designated locations.

## Venue Directions

The designated caller will instruct EMS to report to gate B of Kinnick Stadium (Southwest Corner) off Evashevski Dr. EMS will progress down the concourse to the elevator for field access. Designated individuals will be stated at key locations to help direct EMS if available.

**Emergency Personnel:** Certified athletic trainers onsite: physician(s) may be onsite for practice on a limited basis.

Kammy Powell (Head AT)	815-762-7240	Jennie Sertterh (AT Director)	319-335-9391
Jason Vorwerk	815-761-2363	Brian Wolf	319-331-1762
Dylan Mathers	402-875-0519	Andy Peterson	608-220-8913
Hiroaki Fujimoto	812-361-7985		

## Emergency Equipment

AED, Personal rescue inhalers, epinephrine, pulse ox, stethoscope, BP cuff, blood glucose monitor in emergency bag on the field. Trauma bag, splints, C-Collar, oversized spine boards on two motorized emergency carts parked on the field. Trauma bag items include: Oxygen, supplemental oxygen delivery devices, airway adjuncts, suction device. Cold Tubs with towels, soft stretcher, rectal thermometer located in the home lockerroom.

## Medical Facilities

Ambulance transports will go to University of Iowa Hospitals and Clinics, a Level I Trauma Center, Main Hospital located at 200 Hawkins Dr, Iowa City, IA 52242. Emergency Department located at 1 Roy J. Carver Pavilion Level 1.

# Emergency Action Plan (EAP): Football- Kinnick Stadium-Practice

Revised: 7/22/24

**Address:** 825 Evashevski Dr, Iowa City, IA 52242



Emergency Action Plan Key

- Emergency Cart +
- Cold Tub ●
- Key Locations ▲
- Lighting/Tornado Shelter ⚡
- Route —

## Role of First Responders

1. Immediate care of injured/ill individual: retrieve emergency equipment.
2. Activate EMS
  - a. Designate individual to call 911.
  - b. Provide pertinent information: name, location, specific directions, telephone number, number of injured individuals, care given, other information as requested.
3. Designate individuals to direct EMS to scene at designated locations.

## Venue Directions

The designated caller will instruct EMS to report to gate B of Kinnick Stadium (Southwest Corner) off Evashevski Dr. EMS will progress down the concourse to the elevator for field access. Designated individuals will be stated at key locations to help direct EMS if available.

**Emergency Personnel:** Certified athletic trainers onsite: physician(s) may be onsite for practice on a limited basis.

Kammy Powell (Head AT)	815-762-7240	Jennie Sertterh (AT Director)	319-530-1298
Jason Vorwerk	815-761-2363	Brian Wolf	319-331-1762
Dylan Mathers	402-875-0519	Andy Peterson	608-220-8913
Hiroaki Fujimoto	812-361-7985		

## Emergency Equipment

AED, Personal rescue inhalers, epinephrine, pulse ox, stethoscope, BP cuff, blood glucose monitor in emergency bag on the field. Trauma bag, splints, C-Collar, oversized spine boards on two motorized emergency carts parked on the field. Trauma bag items include: Oxygen, supplemental oxygen delivery devices, airway adjuncts, suction device. Cold Tubs with towels, soft stretcher, rectal thermometer located in the airconditioned home locker room.

## Medical Facilities

Ambulance transports will go to University of Iowa Hospitals and Clinics, a Level I Trauma Center, Main Hospital located at 200 Hawkins Dr, Iowa City, IA 52242. Emergency Department located at 1 Roy J. Carver Pavilion Level 1.



# Emergency Action Plan (EAP): Football- Kinnick Stadium-Game Day

Revised: 7/22/24

**Address:** 825 Evashevski Dr, Iowa City, IA 52242



**Emergency Action Plan Key**

- Emergency Cart +
- Cold Tub ●
- Key Locations ▲
- Lighting/Tornado Shelter ⚡
- Route —

## Role of First Responders

1. Immediate care of injured/ill individual: retrieve emergency equipment.
2. Activate EMS
  - a. Designate individual to call 911.
  - b. Provide pertinent information: name, location, specific directions, telephone number, number of injured individuals, care given, other information as requested.
3. Designate individuals to direct EMS to scene at designated locations.

## Venue Directions

The designated caller will instruct EMS to report to gate B of Kinnick Stadium (Southwest Corner) off Evashevski Dr. EMS will progress down the concourse to the elevator for field access. Designated individuals will be stated at key locations to help direct EMS if available.

**Emergency Personnel:** Certified athletic trainers onsite: physician(s) may be onsite for practice on a limited basis.

Kammy Powell (Head AT)	815-762-7240	Jennie Sertterh (AT Director)	319-530-1298
Jason Vorwerk	815-761-2363	Brian Wolf	319-331-1762
Dylan Mathers	402-875-0519	Andy Peterson	608-220-8913
Hiroaki Fujimoto	812-761-7985		

## Emergency Equipment

AED, Personal rescue inhalers, epinephrine, pulse ox, stethoscope, BP cuff, blood glucose monitor in emergency bag on the field. Trauma bag, splints, C-Collar, oversized spine boards on two motorized emergency carts parked on the field. Trauma bag items include: Oxygen, supplemental oxygen delivery devices, airway adjuncts, suction device. Cold Tubs with towels, soft stretcher, rectal thermometer located in the airconditioned home and away locker rooms.

## Medical Facilities

Ambulance transports will go to University of Iowa Hospitals and Clinics, a Level I Trauma Center, Main Hospital located at 200 Hawkins Dr, Iowa City, IA 52242. Emergency Department located at 1 Roy J. Carver Pavilion Level 1.

# Emergency Action Plan (EAP): Football- HFPC Strength and Conditioning Room

Revised: 7/22/24

Address: 992 Evashevski Dr, Iowa City, IA 52242

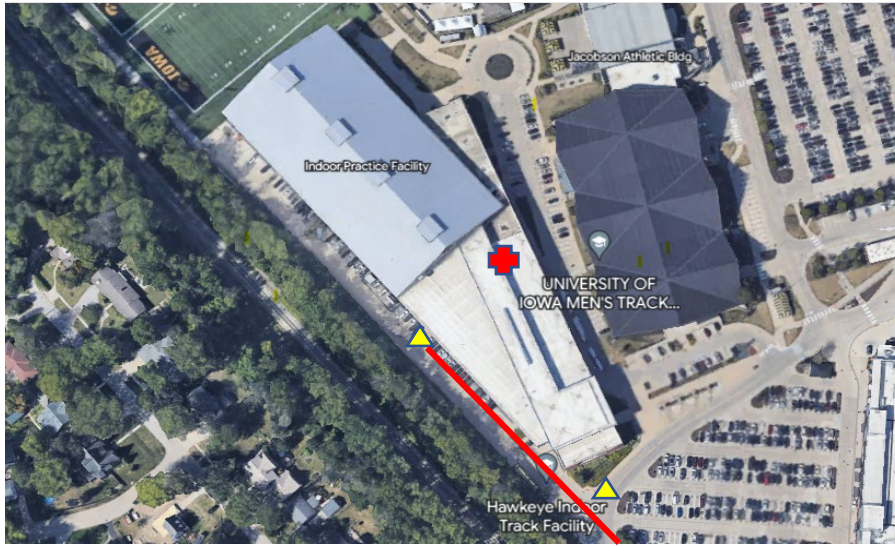

## Emergency Action Plan Key

Emergency Equipment 

Key Locations 

Route 

## Role of First Responders

1. Immediate care of injured/ill individual: retrieve emergency equipment
2. Activate EMS
  - a. Designate individual to call 911
  - b. Provide pertinent information: name, location, specific directions, telephone number, number of injured individuals, care given, other information as requested.
3. Designate individuals to direct EMS to scene at designated locations.

## Venue Directions

The designated caller will instruct EMS to report to the Hansen Football Performance Center- Strength and Conditioning Room entering Lot 37 West of the Hansen Football Performance Center and proceeding down the road to entrance # 18. Designated individuals will be stationed at key locations to help direct EMS if available.

**Emergency Personnel:** Certified athletic trainers onsite: physician(s) may be onsite for practice on a limited basis

Kammy Powell (Head AT)	815-762-7240	Jennie Sertterh (AT Director)	319-530-1298
Jason Vorwerk	815-761-2363	Brian Wolf	319-331-1762
Dylan Mathers	402-875-0519	Andy Peterson	608-220-8913
Hiroaki Fujimoto	812-361-7985		

## Emergency Equipment

AED, Personal rescue inhalers, epinephrine, pulse ox, stethoscope, BP cuff, blood glucose monitor in emergency bag in the ATR. Trauma bag, splints, C-Collar, oversized spine boards on two motorized emergency carts parked in the indoor garage. Trauma bag items include: Oxygen, supplemental oxygen delivery devices, airway adjuncts, suction device. Cold Tubs with towels, soft stretcher, rectal thermometer located in football athletic training room.

## Medical Facilities

Ambulance transports will go to University of Iowa Hospitals and Clinics, a Level I Trauma Center, Main Hospital located at 200 Hawkins Dr, Iowa City, IA 52242. Emergency Department located at 1 Roy J. Carver Pavilion Level 1.

## Emergency Action Plan (EAP): Goschke Family Wrestling Complex

Revised:7/30/2024

Address:660 Hawkins Dr, Iowa City, IA 52242

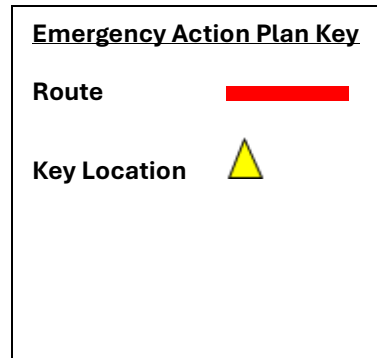

### Role of First Responders

1. Immediate care of injured/ill individual: retrieve emergency equipment.
2. Activate EMS
  - a. Designate individual to call 911.
  - b. Provide pertinent information: name, location, specific directions, telephone number, number of injured individuals, care given, other information requested.
3. Designate individuals to direct EMS to scene at designated locations.

### Venue Directions

The designated caller will instruct EMS to report to the main entrance of the Goschke Family Wrestling complex off Hawkins Drive (by Dan Gable statue) and use elevator to the ground level. Designated individuals will be stationed in key locations to help direct EMS.

**Note: When exiting the south tunnel elevator may need to be used.**

### Emergency Personnel: Certified athletic trainers onsite

Jesse Donnenwerth (Men's Wrestling AT)	319-631-3228	Jennie Serterh (AT Director)	319-530-1298
Lauren Werner (Women's Wrestling AT)	920-659-2638	Robby Westermann (Team Physician)	425-941-3728
Lisa Woodroffe (Team Physician)	563-580-3868	Andy Peterson (Team Physician)	608-220-8913

### Emergency Equipment

AED (adjacent to exam room in athletic training area), vacuum splints (above storage cabinet in athletic training area), cold submersion tub adjacent to athletic training area. Epinephrine, sphygmomanometer, stethoscope, pulse oximeter, oral thermometers in exam room of athletic training area.

### Medical Facilities

Ambulance transports will go to University of Iowa Hospitals and Clinics, a Level I Trauma Center, Main Hospital located at 200 Hawkins Dr, Iowa City, IA 52242. Emergency Department located at 1 Roy J. Carver Pavilion Level 1.



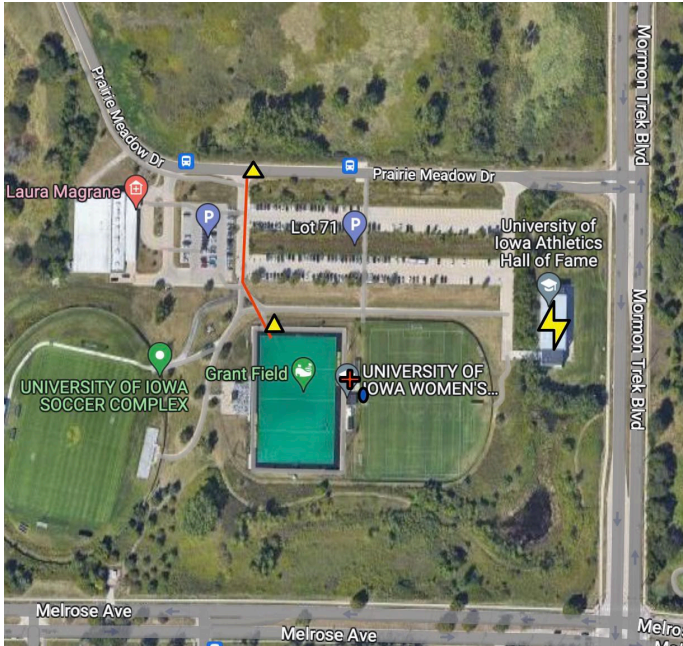

# Emergency Action Plan (EAP): Field Hockey- Grant Field

Revised: date – July 23, 2024

Address: 2555 Prairie Meadow Dr, Iowa City, IA 52242



## Emergency Action Plan Key

- Emergency Cart 
- Cold Tub 
- Key Locations 
- Lightning/Tornado Shelter 
- Route 

## Role of First Responders

1. Immediate care of injured/ill individual: retrieve emergency equipment
2. Activate EMS
  - a. Designate individual to call 911
  - b. Provide pertinent information: name, location, specific directions, telephone number, number of injured individuals, care given, other information as requested.
3. Designate individuals to direct EMS to scene at designated locations.

## Venue Directions

The designated caller will instruct EMS to report to the Grant Field entering Lot 71 East of the UIHC Sports Medicine Center and proceeding to the main entrance at the northeast corner of the field. Designated individuals will be stationed at key locations to help direct EMS if available.

**Emergency Personnel:** Certified athletic trainers onsite: physician(s) may be onsite for practice on a limited basis

Jon Fravel	712-490-3396	Jennie Sertterh (AT Director)	319-530-1298
		Brian Wolf	319-331-1762
Tim Thomsen	319-325-1496	Andy Peterson	608-220-8913

## Emergency Equipment

AED, Personal rescue inhalers, epinephrine, stethoscope, BP cuff, blood glucose monitor in emergency bag in athletic training storage closet immediately behind the press box. Trauma bag, splints, C-Collar. Cold Tubs with towels, soft stretcher, rectal thermometer located immediately behind the press box.

## Medical Facilities

Ambulance transports will go to University of Iowa Hospitals and Clinics, a Level I Trauma Center, Main Hospital located at 200 Hawkins Dr, Iowa City, IA 52242. Emergency Department located at 1 Roy J. Carver Pavilion Level 1.

# Emergency Action Plan (EAP): Hawkeye Tennis and Recreation Complex (HTRC) – Athletic Training Room (AT Room)

Revised: July 23, 2024

**Address:** HTRC Room 173 AT Room at 2820 Prairie Meadow Drive, Iowa City, IA 52242



**Emergency Action Plan Key**

Key Locations ▲

Lighting/Tornado Shelter ⚡

Route —

## Role of First Responders

1. Immediate care of injured/ill individual: retrieve emergency equipment.
2. Activate EMS
  - a. Designate individual to call 911.
  - b. Provide pertinent information: name, location, specific directions, telephone number, number of injured individuals, care given, other information as requested.
3. Designate individuals to direct EMS to scene at designated locations.

## Venue Directions

The designated caller will instruct EMS to report to the HTRC AT Room in Room 173 by turning west onto Prairie Meadow Dr. off Mormon Trek Blvd., then turning north into the parking lot along the HTRC Main Entrance. EMS will pass the front desk at the entrance and take a right to the end of the adjacent hallway to access the AT Room on the right. Designated individuals will be staged at key locations to help direct EMS if available.

**Emergency Personnel:** Certified athletic trainers onsite: physician(s) may be onsite on a limited basis.

Jon Fravel (Field Hockey AT)	712-490-3396	Jennie Sertterh (AT Director)	319-530-1298
Jessica Amoruso (Soccer AT)	914-844-5906	Stephanie McKeen (Tennis)	651-231-2314

## Emergency Equipment

AED (nearest AEDs located within AT Room, on wall near staircase by front desk, or cabinet at front desk), personal rescue inhalers, personal epinephrine, stethoscope, blood pressure cuff, oral rectal thermometers, ice, glucose gel, trauma bag (AT Room office): splints, C-Collar.

## Medical Facilities

Ambulance transports will go to University of Iowa Hospitals and Clinics, a Level I Trauma Center, Main Hospital located at 200 Hawkins Dr, Iowa City, IA 52242. Emergency Department located at 1 Roy J. Carver Pavilion Level 1.

# Emergency Action Plan (EAP): Hawkeye Tennis and Recreation Complex (HTRC) – Indoor Tennis Courts

Revised: 08/3/2024

**Address:** HTRC Indoor Tennis Courts at 2820 Prairie Meadow Drive, Iowa City, IA 52242



**Emergency Action Plan Key**

Key Locations ▲

Lighting/Tornado Shelter ⚡

Route —

## Role of First Responders

1. Immediate care of injured/ill individual: retrieve emergency equipment.
2. Activate EMS
  - a. Designate individual to call 911.
  - b. Provide pertinent information: name, location, specific directions, telephone number, number of injured individuals, care given, other information as requested.
3. Designate individuals to direct EMS to scene at designated locations.

## Venue Directions

The designated caller will instruct EMS to report to the HTRC Indoor Tennis Courts by turning west onto Prairie Meadow Dr. off Mormon Trek Blvd., then turning north into the parking lot along the HTRC Main Entrance. EMS will pass the front desk at the entrance and locate the indoor courts to the left. Designated individuals will be stated at key locations to help direct EMS if available.

**Emergency Personnel:** Certified athletic trainers onsite: physician(s) may be onsite on a limited basis.

Stephanie McKeen (Tennis AT)	651-231-2314	Jennie Sertterh (AT Director)	319-530-1298
Dr. Kyle Duchman	319-269-8030	Dr. Britt Marcussen	319-400-0476

## Emergency Equipment

AED (nearest located on wall near staircase or within cabinet at front desk), personal rescue inhalers, personal epinephrine, stethoscope, blood pressure cuff, oral rectal thermometers, ice, glucose gel, trauma bag (AT Room office): splints, C-Collar.

## Medical Facilities

Ambulance transports will go to University of Iowa Hospitals and Clinics, a Level I Trauma Center, Main Hospital located at 200 Hawkins Dr, Iowa City, IA 52242. Emergency Department located at 1 Roy J. Carver Pavilion Level 1.

# Emergency Action Plan (EAP): Hawkeye Tennis and Recreation Complex (HTRC) – Outdoor Tennis Courts

Revised: 08/3/2024

**Address:** HTRC Outdoor Tennis Courts at 2820 Prairie Meadow Drive, Iowa City, IA 52242



<u>Emergency Action Plan Key</u>	
Cold Tub	●
Key Locations	▲
Lighting/Tornado Shelter	⚡
Route	—

## Role of First Responders

1. Immediate care of injured/ill individual: retrieve emergency equipment.
2. Activate EMS
  - a. Designate individual to call 911.
  - b. Provide pertinent information: name, location, specific directions, telephone number, number of injured individuals, care given, other information as requested.
3. Designate individuals to direct EMS to scene at designated locations.

## Venue Directions

The designated caller will instruct EMS to report to the HTRC Indoor Tennis Courts by turning west onto Prairie Meadow Dr. off Mormon Trek Blvd., then turning north into the parking lot along the HTRC Main Entrance. EMS will pass the front desk at the entrance and continue to the end of the hallway through the double doors to access the outdoor tennis courts. Designated individuals will be stated at key locations to help direct EMS if available.

**Emergency Personnel:** Certified athletic trainers onsite: physician(s) may be onsite on a limited basis.

Stephanie McKeen (Tennis AT)	651-231-2314	Jennie Sertterh (AT Director)	319-530-1298
Dr. Kyle Duchman	319-269-8030	Dr. Britt Marcussen	319-400-0476

## Emergency Equipment

AED (nearest located on wall near staircase or within cabinet at front desk), personal rescue inhalers, personal epinephrine, stethoscope, blood pressure cuff, oral rectal thermometers, glucose gel, ice, trauma bag (AT Room office): splints, C-Collar.

## Medical Facilities

Ambulance transports will go to University of Iowa Hospitals and Clinics, a Level I Trauma Center, Main Hospital located at 200 Hawkins Dr, Iowa City, IA 52242. Emergency Department located at 1 Roy J. Carver Pavilion Level 1.

# Emergency Action Plan (EAP): Hawkeye Indoor Track Facility

Revised: July 22, 2024

Address: 930 Evashevski Dr, Iowa City, IA 52242

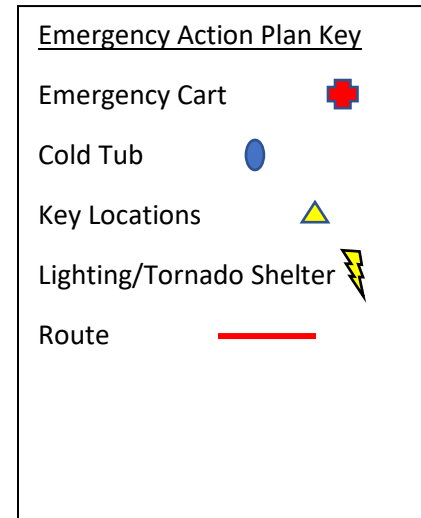
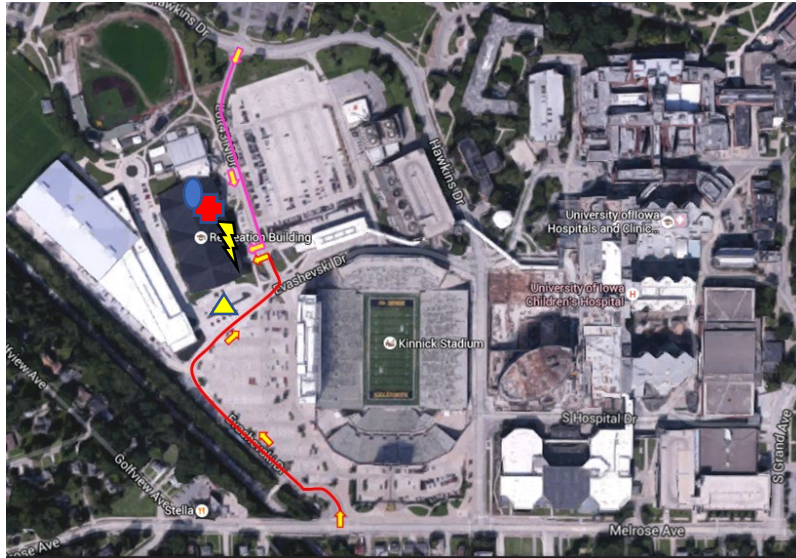

## Role of First Responders

1. Immediate care of injured/ill individual: retrieve emergency equipment.
2. Activate EMS
  - a. Designate individual to call 911.
  - b. Provide pertinent information: name, location, specific directions, telephone number, number of injured individuals, care given, other information as requested.
3. Designate individuals to direct EMS to scene at designated locations.

## Venue Directions

The designated caller will instruct EMS to report to the Jacobson Recreation Building via Evashevski Dr. EMS will turn into the parking lot on the South Side of the building. At the Southeast corner of the building, they will proceed through the doors at entrance 15 (next to the large garage door) where they will be met and taken to area of need. Designated individuals will be stationed at key locations to help direct EMS if available.

**Emergency Personnel:** Certified athletic trainers onsite: physician(s) may be onsite for practice on a limited basis.

Doug West (Head AT)	319-530-5173	Jennie Sertterh (AT Director)	319-530-1298
Tori Ghilardi	414-331-6105	Isabella Scheid	515-802-8851
Brooke Sachau	732-874-1723	Dr. Tim Thomsen	319-325-1496

## Emergency Equipment

Located in Room JAB40 (Athletic Training Room on Lower Level); AED (Physicians Room), Stretcher, Vacuum Splints, Stiff Collar, Sphygmomanometer, Stethoscope, Thermometers, Oximeter, Cold Tub. An AED is also located on the north wall of the indoor track.

## Medical Facilities

Ambulance transports will go to University of Iowa Hospitals and Clinics, a Level I Trauma Center, Main Hospital located at 200 Hawkins Dr, Iowa City, IA 52242. Emergency Department located at 1 Roy J. Carver Pavilion Level 1.



# Emergency Action Plan (EAP): Jacobson ATR

Revised: July 22, 2024

Address: 950 Evashevski Dr, Iowa City, IA 52246

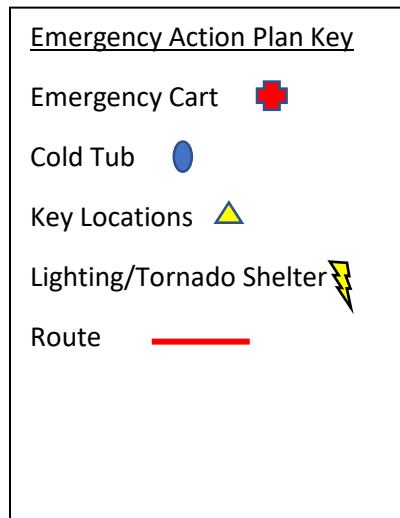
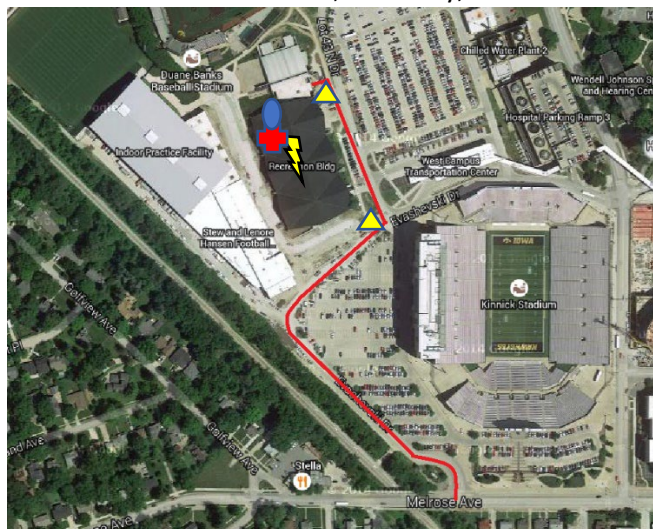

## Role of First Responders

1. Immediate care of injured/ill individual: retrieve emergency equipment.
2. Activate EMS
  - a. Designate individual to call 911.
  - b. Provide pertinent information: name, location, specific directions, telephone number, number of injured individuals, care given, other information as requested.
3. Designate individuals to direct EMS to scene at designated locations.

## Venue Directions

The designated caller will instruct EMS to report to the Jacobson Athletic Building, Room #40, from the loading dock on the East side of the building. From Evashevski Drive, EMS will head North onto lot 43 N Drive, between Jacobson and Lot 43 until they see the garage door. They will enter through the set of doors to the left of the garage door. Designated individuals will be stationed at key locations to help direct EMS if available.

**Emergency Personnel:** Certified athletic trainers onsite, as determined by practice schedules:

Doug West (Head AT, CC/Track)	319-530-5173	Jennie Sertterh (AT Director)	319-530-1298
Tori Ghilardi (CC/Track)	414-331-6105	Isabella Scheid (CC/Track)	515-802-8851
Brooke Sachau (CC/Track)	732-874-1723	Dr. Tim Thomsen	319-325-1496
Jake Feldman (Baseball)	515-720-6269	Kaycie Landis (Softball)	805-705-0117

## Emergency Equipment

AED, personal rescue inhalers, sphygmomanometer, stethoscope, cardiac recorder, oral thermometers, cool tub

## Medical Facilities

Ambulance transports will go to University of Iowa Hospitals and Clinics, a Level I Trauma Center, Main Hospital located at 200 Hawkins Dr, Iowa City, IA 52242. Emergency Department located at 1 Roy J. Carver Pavilion Level 1.

# Emergency Action Plan (EAP): Track – Cretzmeyer Outdoor Track

Revised: July 17, 2024

Address: 105 1<sup>st</sup> Ave, Coralville, IA 52241

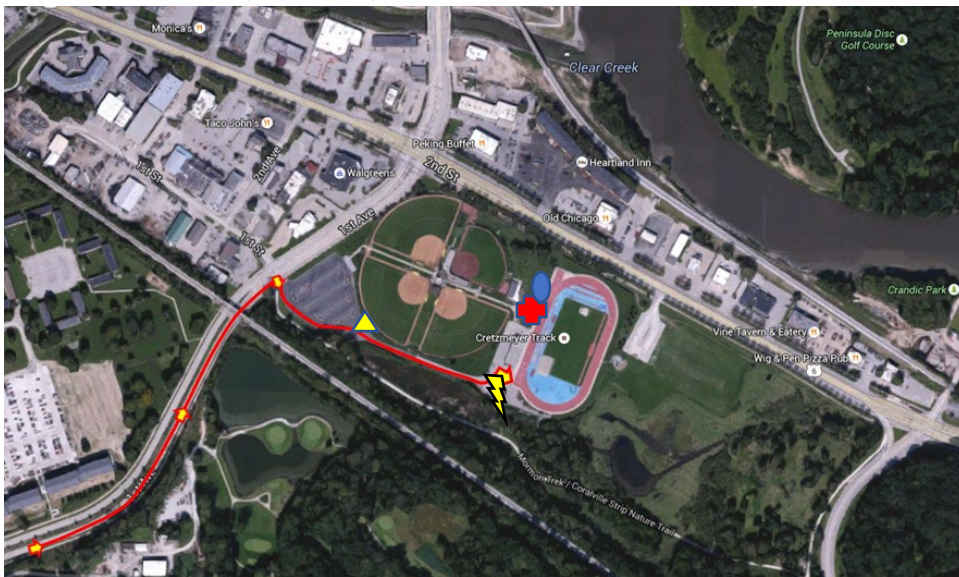

## Emergency Action Plan Key

- Emergency Cart +
- Cold Tub ●
- Key Locations ▲
- Lightning/Tornado Shelter ⚡
- Route —

## Role of First Responders

1. Immediate care of injured/ill individual: retrieve emergency equipment
2. Activate EMS
  - a. Designate individual to call 911
  - b. Provide pertinent information: name, location, specific directions, telephone number, number of injured individuals, care given, other information as requested.
3. Designate individuals to direct EMS to scene at designated locations.

## Venue Directions

The designated caller will instruct EMS to report to the Cretzmeyer Track on the east side of the Hawkeye Softball Complex. EMS will enter the parking lot at 105 1<sup>st</sup> Ave, then proceed down the driveway behind the south end of the softball fields until they reach the track. They will then enter through the gates at the south entrance of the track. Designated individuals will be stationed at key locations to help direct EMS if available.

Alternate entrance located off Second Street (Across from Freddy’s Frozen Custard) into gravel lot.

**Emergency Personnel:** Certified athletic trainers onsite: physician(s) may be onsite for practice on a limited basis.

Doug West (Head AT)	319-530-5173	Jennie Sertterh (AT Director)	319-530-1298
Tori Ghilardi	414-331-6105	Isabella Scheid	515-802-8851
Brooke Sachau	732-874-1723	Dr. Tim Thomsen	319-325-1496

## Emergency Equipment

Located in 40RB (Athletic Training Room in Recreation Building); AED (Physicians Room), Stretcher, Vacuum Splints, Stiff Collar, Sphygmomanometer, Stethoscope, Thermometers, Oximeter, Cold Tub.

An AED is mounted on the outside wall of the garage. The access code is C159X

## Medical Facilities

Ambulance transports will go to University of Iowa Hospitals and Clinics, a Level I Trauma Center, Main Hospital located at 200 Hawkins Dr, Iowa City, IA 52242. Emergency Department located at 1 Roy J. Carver Pavilion Level 1.

## Emergency Action Plan (EAP): Softball-Pearl Field

Revised: 8/4/2024

Address: 105 1<sup>st</sup> Ave, Coralville, IA 52241



### Emergency Action Plan Key

- Key Locations
- Route
- Emergency Equipment
- Lightning Shelter

### Role of First Responder:

1. Immediate care of injured/ill individual: retrieve emergency equipment
2. Activate EMS
  - a. Designate individual to call 911
  - b. Provide pertinent information: name, location, specific directions, telephone number, number of injured individuals, care given, other information as requested.
3. Designate individuals to direct EMS to scene at designated locations.

### Venue Directions:

Instruct EMS to report to Bob Pearl Field located in the northeast quadrant of the UI softball complex of four fields. The complex is situated at the **southwest corner of the intersection of Mormon Trek Boulevard/ 1<sup>st</sup> Ave and Highway 6**, in Coralville. EMS should access Pearl Field via the entrance into the parking lot immediately south of the complex, off Mormon Trek Boulevard/1<sup>st</sup> Ave. Designated individuals will be stationed at key locations to help direct EMS if available. EMS may then drive directly onto the field through the large gate along the right field line (south side of field)

### Medical Supplies Available:

AED, vacuum splints, crutches, oral and rectal thermometers (kept in home team dugout)

### Emergency Personnel: Certified athletic trainers onsite: physician(s) will be on call

Kaycie Landis (Softball ATC)	805-705-0117	Matthew Bollier	319-855-3881 pager 4148
Jennie Sertterh (AT Director)	319-530-1298	Lisa Woodroffe	563-580-3868
UIHC Emergency Room	319-356-2233		

### Medical Facilities :

Ambulance transport will go to the University of Iowa Hospitals and Clinics Main Hospital located at 200 Hawkins Dr, Iowa City, IA 52242, Emergency Department located at 1 Roy J Carver Pavilion Level 1.

# Emergency Action Plan (EAP)- Women's Soccer Game Field

Revised 08/3/2024

Address: 2665 Prairie Meadow Drive, Iowa City IA 52242

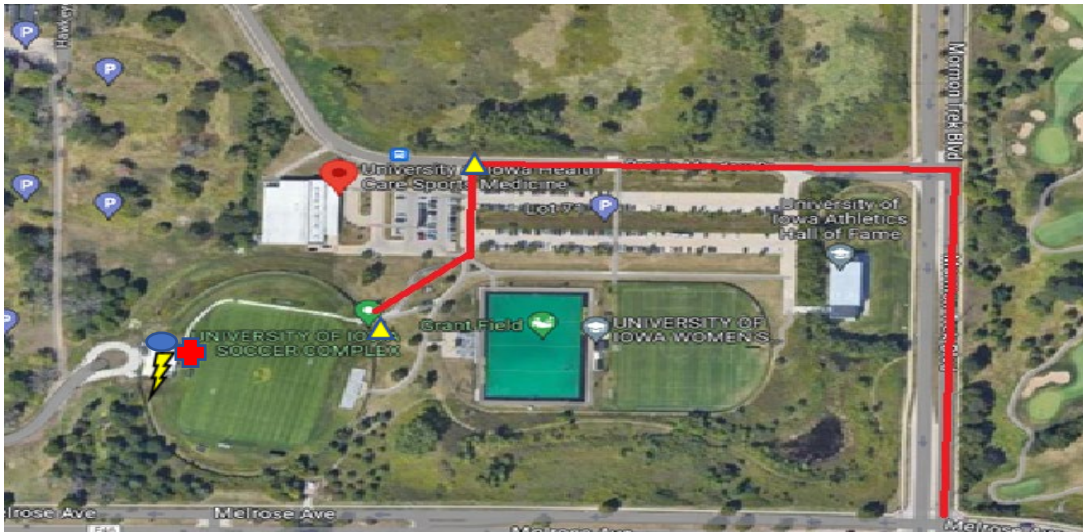

Emergency Action Plan Key	
Key Locations	▲
Lightning/Tornado Shelter	⚡
Route	—
Cold Tub	●
Emergency Equipment	+

## Role of First Responders

1. Immediate care of injured/ill individual: retrieve emergency equipment.
2. Activate EMS
  - a. Designate individual to call 911.
  - b. Provide pertinent information: name, location, specific directions, telephone number, number of injured individuals, care given, other information as requested.

Designate individuals to direct EMS to scene at designated location.

## Venue Directions

The designated caller will instruct EMS report to the University of Iowa Soccer Complex located on the UI west campus, turn west onto Prairie Meadow Road, and enter the University of Iowa Hall of Fame parking lot. Ambulance entrance to the Iowa Soccer Complex game is located at the east end of the parking lot, proceed along the complex walkway, and enter the field through the “players only” gate.

**Emergency Personnel:** Certified athletic trainers onsite: physician(s) may be onsite on a limited basis.

Jessica Amoruso (Soccer AT)	914-844-5906	Jennie Sertterh (AT Director)	319-530-1298
Jon Fravel (Field Hockey AT)	712-490-3396	Stephanie McKeen (Tennis)	651-231-2314

## Emergency Equipment

AED, personal rescue inhalers, personal epinephrine, stethoscope, blood pressure cuff, oral and rectal thermometers, ice, glucose gel, trauma bags: splint, C-Collar.

## Medical Facilities

Ambulance transports will go to University of Iowa Hospitals and Clinics, a Level I Trauma Center, Main Hospital located at 200 Hawkins Dr, Iowa City, IA 52242. Emergency Department located at 1 Roy J. Carver Pavilion Level 1.

# Emergency Action Plan (EAP)- Women's Soccer Practice Field

Revised 08/3/2024.

Address: 2425 Prairie Meadow Drive, Iowa City IA 52242



**Emergency Action Plan Key**

Key Locations

Lightning/Tornado Shelter

Route

Cold Tub

Emergency Equipment

## Role of First Responders

1. Immediate care of injured/ill individual: retrieve emergency equipment.
2. Activate EMS
  - a. Designate individual to call 911.
  - b. Provide pertinent information: name, location, specific directions, telephone number, number of injured individuals, care given, other information as requested.

Designate individuals to direct EMS to scene at designated location.

## Venue Directions

The designated caller will instruct EMS to report to the University of Iowa soccer practice field located on the UI west campus, just east of 2425 Prairie Meadow Drive (The University of Iowa Athletics Hall of Fame). The soccer practice field is located northwest of the intersection of Mormon Trek Blvd and Melrose Avenue. Proceed north on Mormon Trek Blvd from that intersection, turn west onto Prairie Meadow Road, and enter the University of Iowa Hall of Fame parking lot. Ambulance entrance to the soccer practice field is through the main gate.

**Emergency Personnel:** Certified athletic trainers onsite: physician(s) may be onsite on a limited basis.

Jessica Amoruso (Soccer AT)	914-844-5906	Jennie Serterh (AT Director)	319-530-1298
Jon Fravel (Field Hockey AT)	712-490-3396	Stephanie McKeen (Tennis)	651-231-2314

## Emergency Equipment

AED, personal rescue inhalers, personal epinephrine, stethoscope, blood pressure cuff, oral rectal thermometers, ice, glucose gel, trauma bag (AT Room office): splints, C-Collar.

## Medical Facilities

Ambulance transports will go to University of Iowa Hospitals and Clinics, a Level I Trauma Center, Main Hospital located at 200 Hawkins Dr, Iowa City, IA 52242. Emergency Department located at 1 Roy J. Carver Pavilion Level 1.

# Emergency Action Plan (EAP): Xtream Arena

Revised: 7/24/2024

**Address:** 200 E 9th St, Coralville, IA 52241

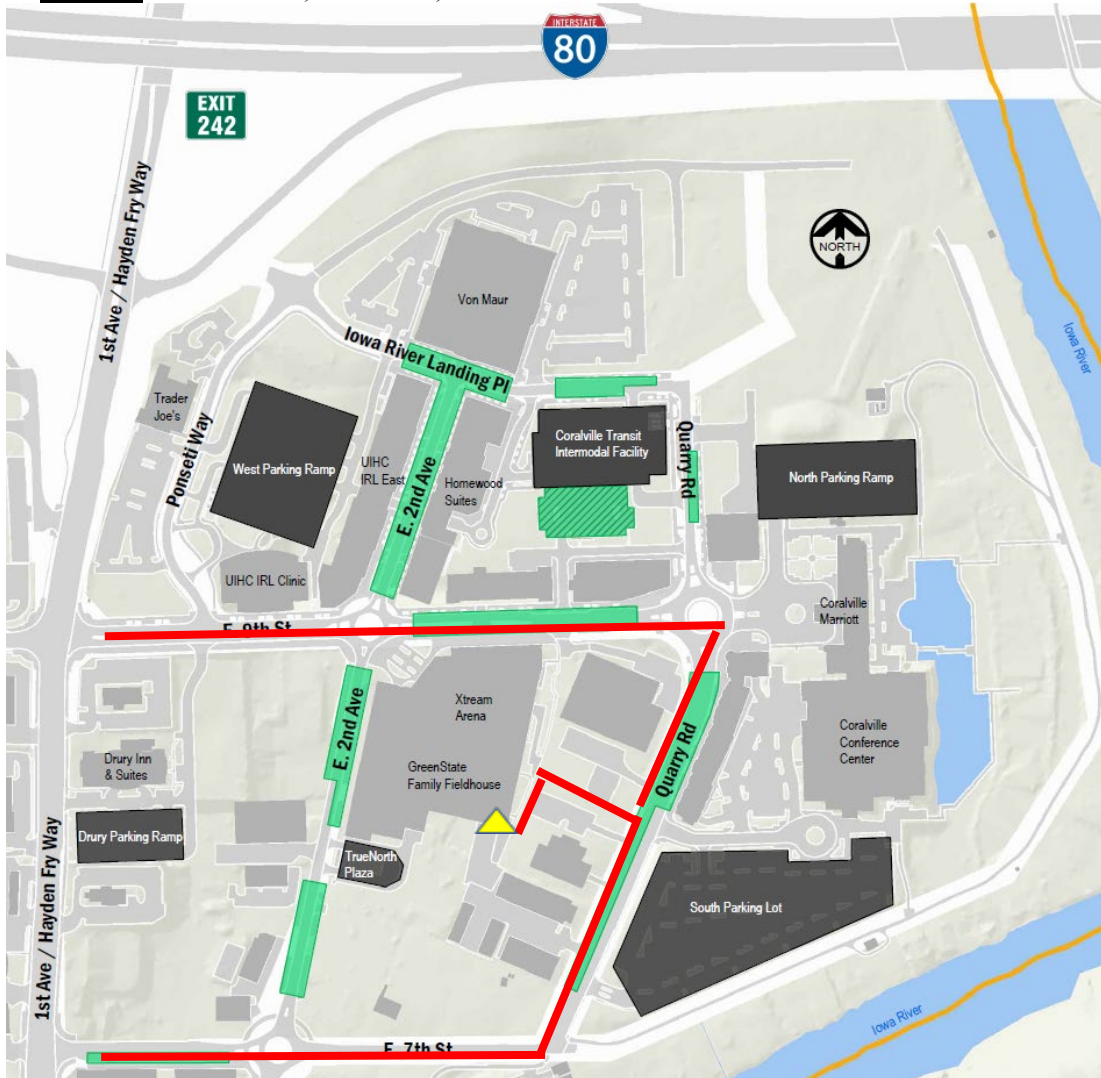

**Emergency Action Plan Key**

Route Options —

EMS Entrance ▲

## Role of First Responders

- 1) Immediate care of injured/ill individual: retrieve emergency equipment.
- 2) Activate EMS
  - a. Designate individual to call 911.
  - b. Provide pertinent information: name, location, specific directions, telephone number, number of injured individuals, care given, other information as requested.
- 3) Designate individuals to direct EMS to scene at designated locations.

## Venue Directions

EMS should be directed to the **Xtream Arena South loading dock off of Quarry Rd**. Designated individuals will be stationed at EMS entrance location to flag ambulance.

**Emergency Personnel:** Certified athletic trainer and physician(s) onsite for all games.

Katie Berger, ATC 712-520-1042 (Volleyball)	Tim Thomsen, MD 319-325-1496
Juliana Perno, ATC 718-619-1379 (Gymnastics)	Robert Westermann, MD 319-678-8448
Jennie Sertterh (Director of AT) 319-530-1298	Britt Marcussen, MD 319-467-8059

**Emergency Equipment:** AED and vacuum splints available courtside. BP cuff and stethoscope available in ATR

## Medical Facilities

Ambulance transports will go to University of Iowa Hospitals and Clinics, a Level I Trauma Center, Main Hospital located at 200 Hawkins Dr, Iowa City, IA 52242. Emergency Department located at 1 Roy J. Carver Pavilion Level 1.

\*Reference the Xtream Arena Operations Manual for more details about facility protocols\*